

PLAN SHOWING THE PROPOSED RESIDENTIAL BUILDING IN PLOT NO: 4, S.NO: 84/1B1 OF "Sri Kabaleswarar Nagar" SHROTRIUM VILLAGE, NEELANGARAI, SAIDAPET TALUK.

✓ Silo along Canal Road  
 ✓ Sewer line available  
 ✓ no drainage  
 ✓ Natural hermitically closed  
 ✓ distance between well 10' x 600 mm

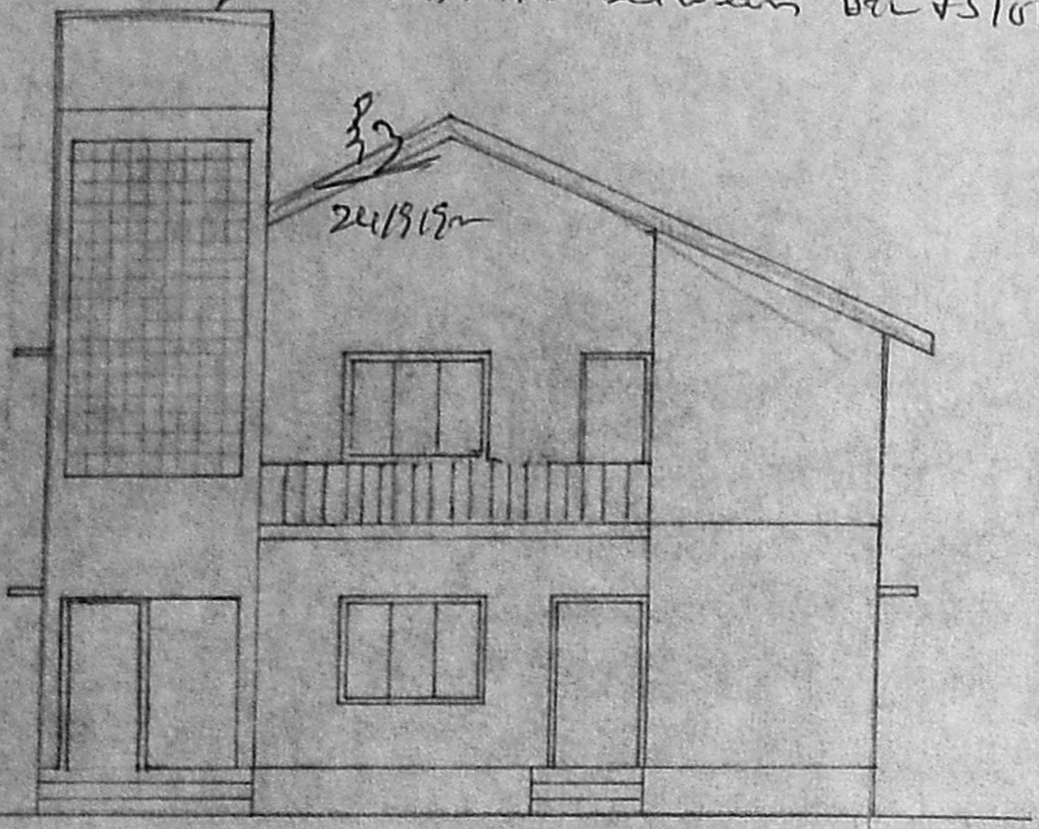

ELEVATION

Planning Permit No. A/25123/462/97  
**APPROVED**  
 SUBJECT TO THE CONDITIONS IN THIS OFFICE LETTER.  
 A1/22039/97  
 No. R.C.C. 2248 - 10-97

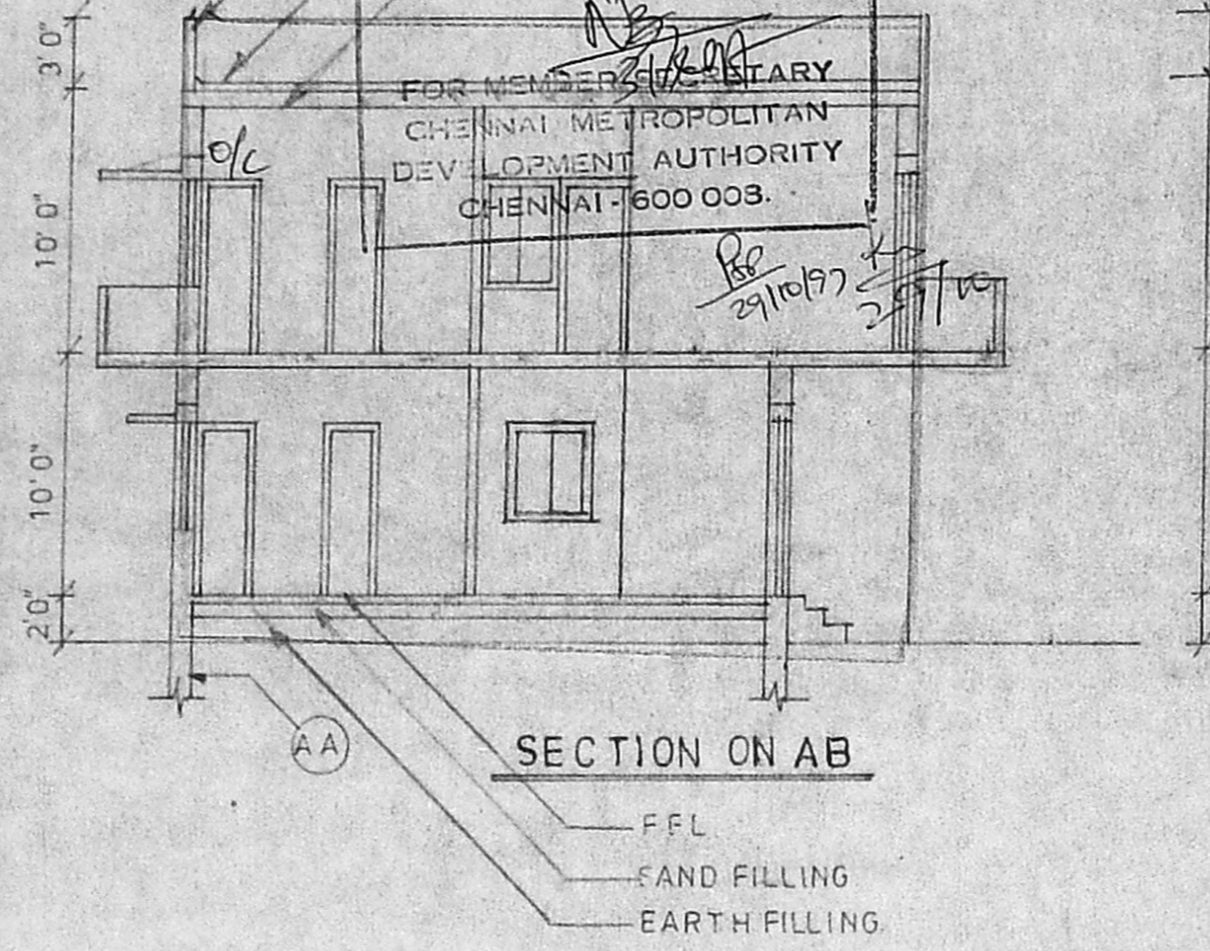

SECTION ON AA

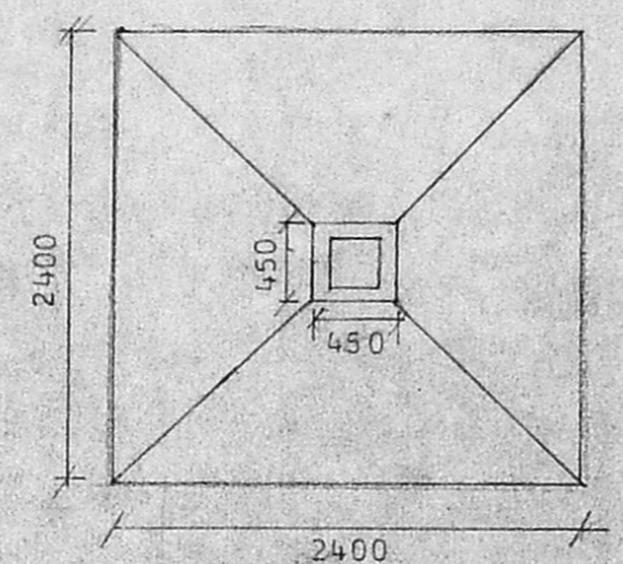

FOOTING DETAILS IN MM  
DETAILS AA

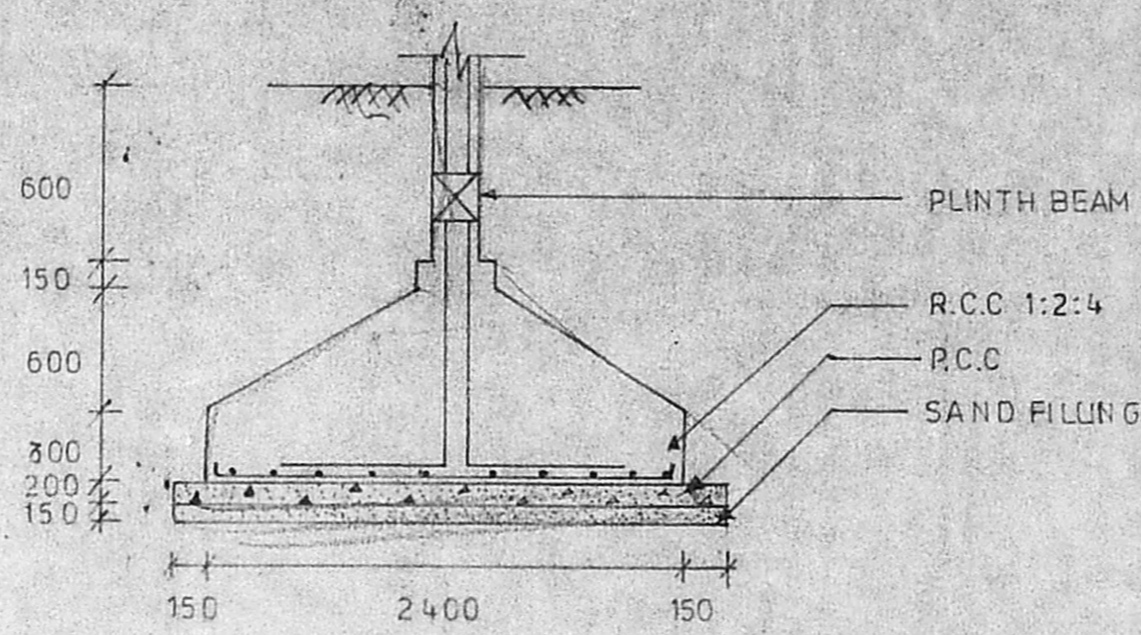

4'0" DIA WELL (N.T.S)

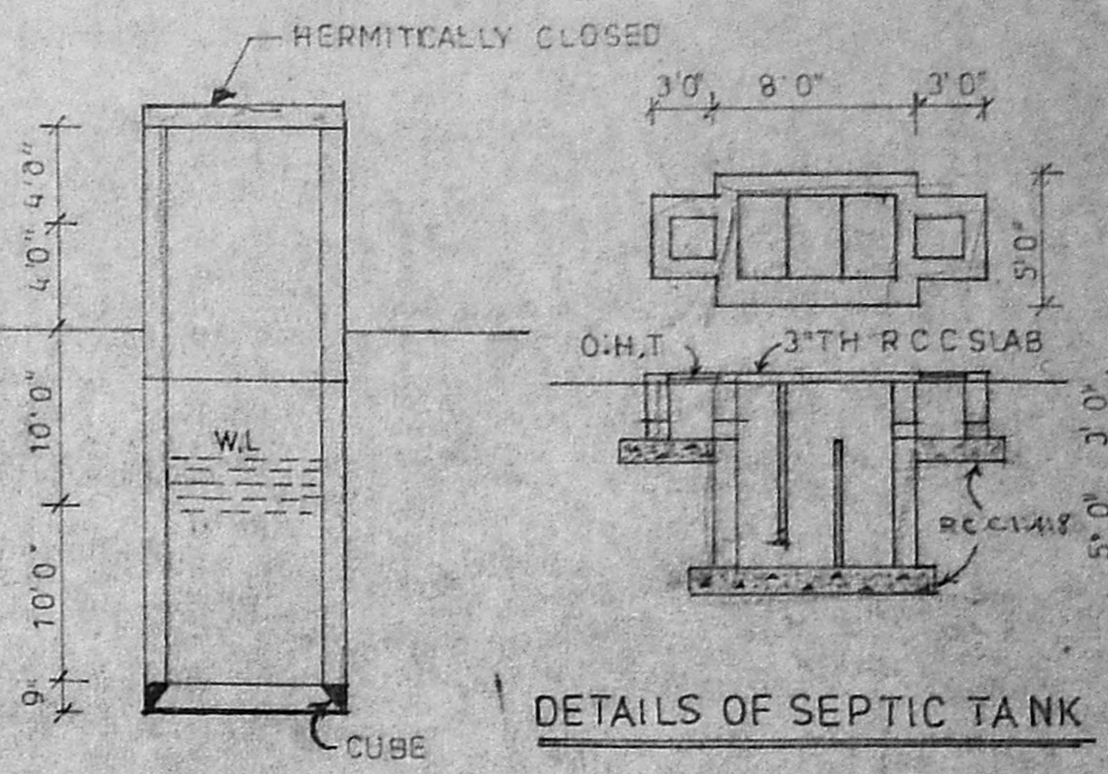

DETAILS OF SEPTIC TANK

5'0" 9' 12'0" 4'2" 4'2" 12'0" 4'2" 4'0" 9' 5'0"  
 (1.5) (2.3) (3.7) (1.3) (1.3) (3.7) (1.3) (1.5) (2.3)

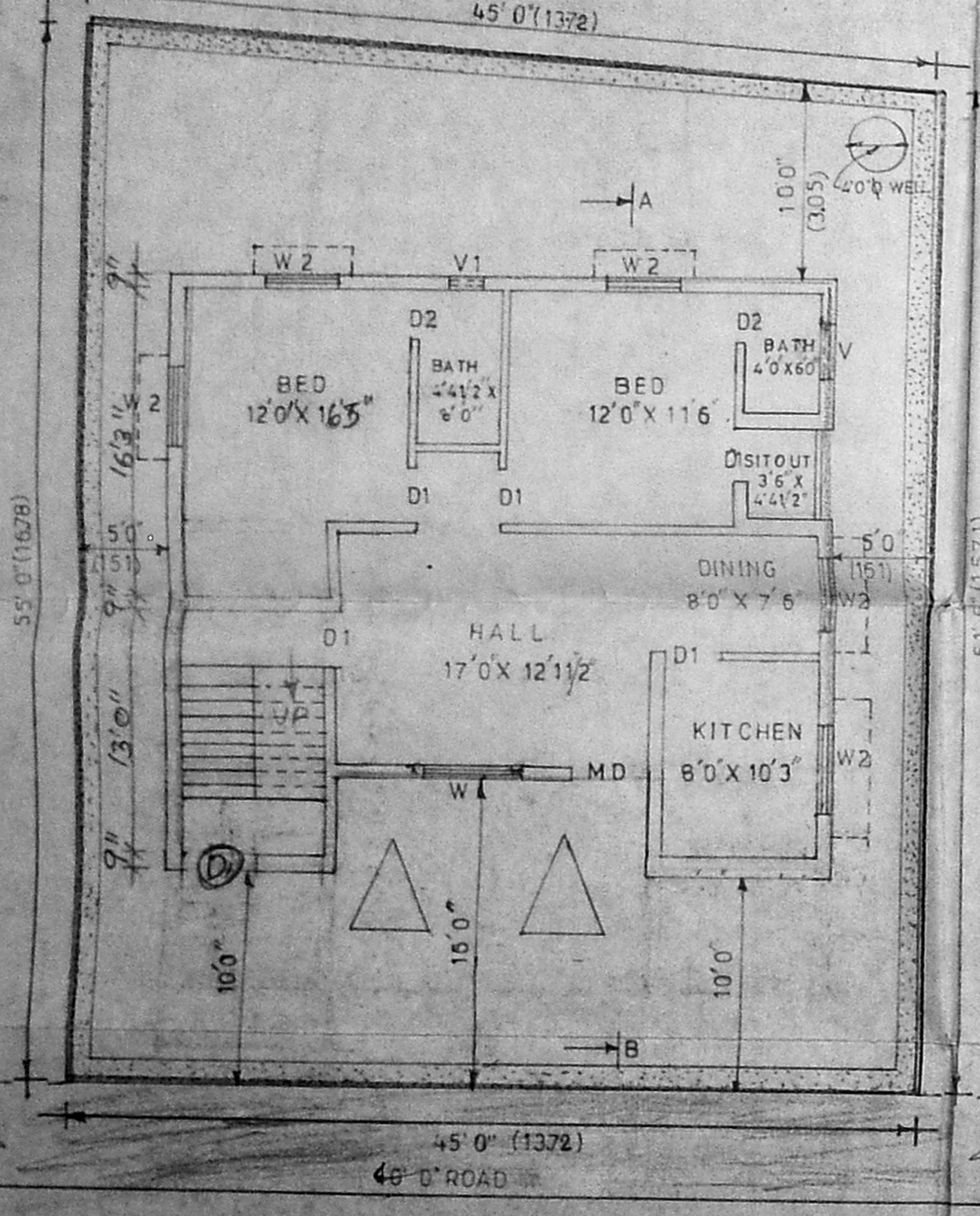

GROUND FLOOR PLAN

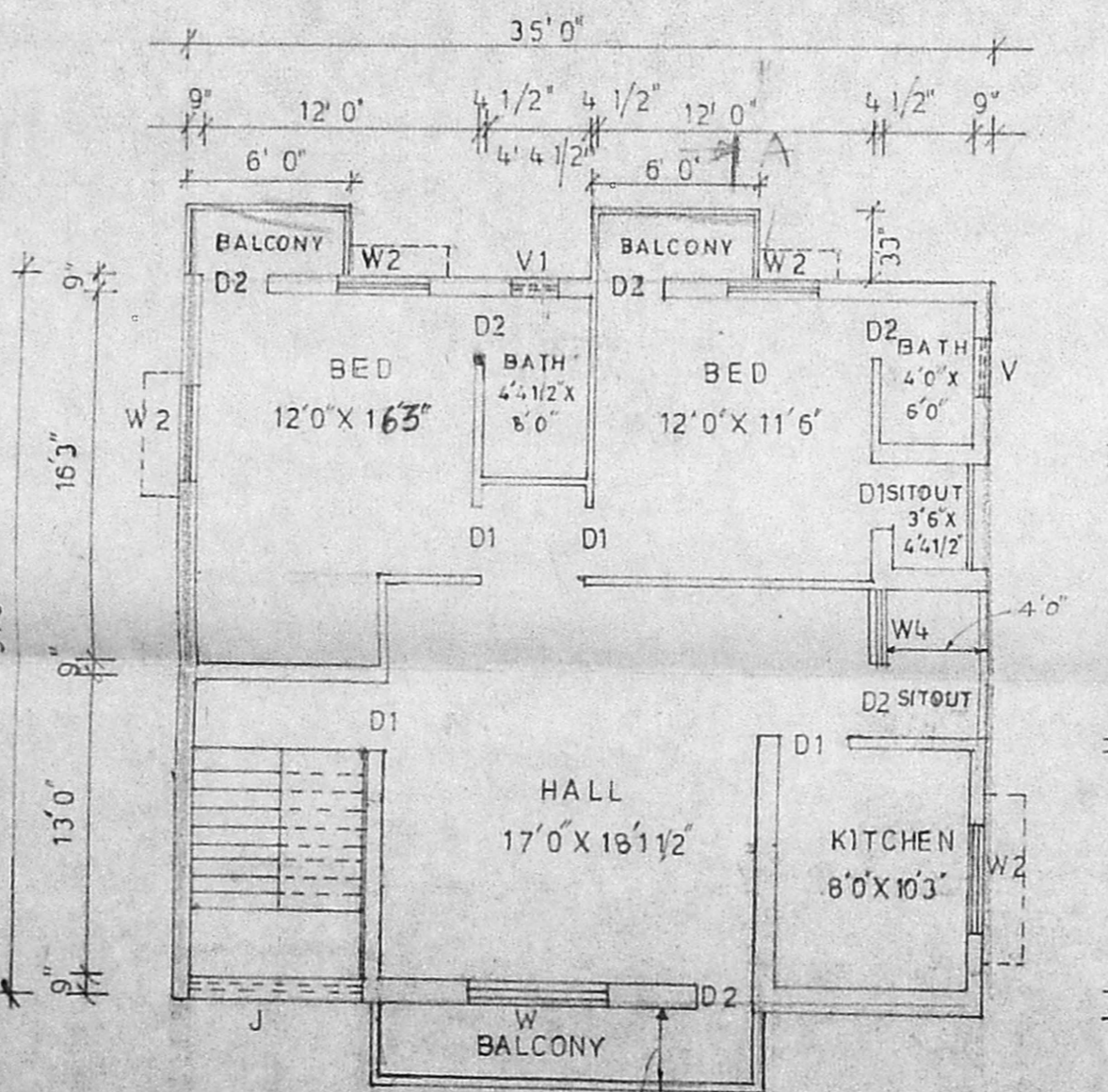

FIRST FLOOR PLAN

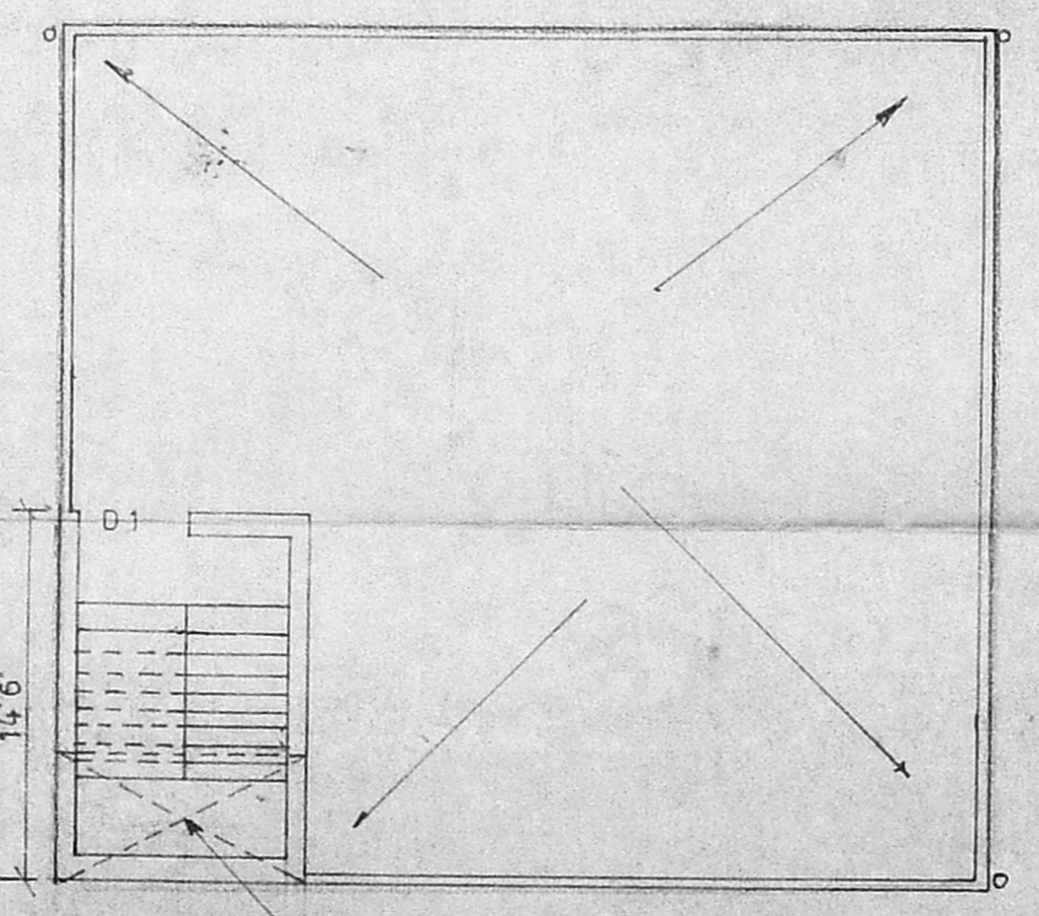

TERRACE PLAN

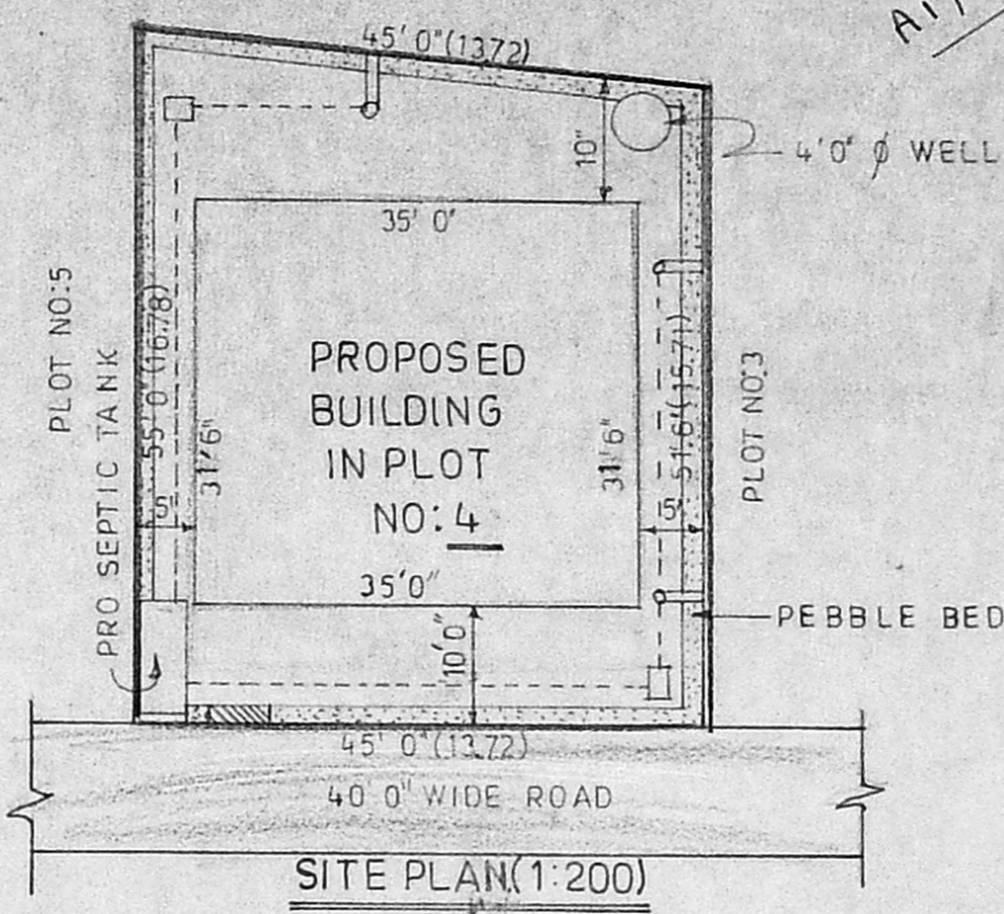

SITE PLAN (1:200)

PUBLIC PURPOSE		124	99	98	73	57
140	125					
134	131	113	110	87	84	
133	132	112	111	86	85	

KEY PLAN

(1"=132'0")

SPECIFICATION

ALL BRICK WORK IN CM 1:5  
 ALL RCC WORK IN 1:2:4  
 ALL PCC WORK IN CC 1:4:8  
 ALL IN SIDE PLASTERING IN CM 1:4 SMOOTH  
 OUT SIDE PLASTERING IN CM 1:5 ROUGH FINISH  
 WEATHERING COURSE WITH LIME AND BRICK JELLY CONC. LAID ON TOP PRESSED CLAY TILE

JOINERIES

MD	3'6" x 7'0"	W	6'0" x 4'6"
D1	3'0" x 7'0"	W1	5'0" x 4'6"
D2	2'6" x 7'0"	W2	4'0" x 4'6"
FD	6'0" x 7'0"	V	3'0" x 2'0"
		V1	2'0" x 2'0"

STAIR CASE: WIDTH 7'0", TREAD 10", RISER 0'7"

IDENTIFICATION

PROPOSED CONSTRUCTION	
ROAD	
BOUNDARY	

AREA

	SQ.FT	SQM	HEAD ROOM AREA	SQ.FT	SQM
PLOT AREA	2396.00	222.68		123.25	11.4
G.F. AREA	1102.50	102.46	PLOT COVERAGE	50%	
F.F. AREA	1191.75	110.76	F.S.1		
BUILD UP AREA	2294.25	213.22			0.957

PROJECT

THE PROPOSED RESIDENTIAL BUILDING IN PLOT NO: 4, S.NO: 84/1B1 OF "SRI KABALEESWARAR NAGAR" SHROTRIUM VILLAGE, NEELANGARAI, SAIDAPET, TALUK.

SCALE: 1"=8'0" (1:100)

OWNER SIG:

SIG OF L.S.

CHIRODA KUMAR JENA, A.M.I.E (CIVIL)  
 LICENCED SURVEYOR NO. 633/95/96  
 CLASS-I, CORPORATION OF MADRAS  
 No. 1, POES ROAD, 3RD STREET  
 TEYNAMPET, MADRAS-600 018